

ELEVATION

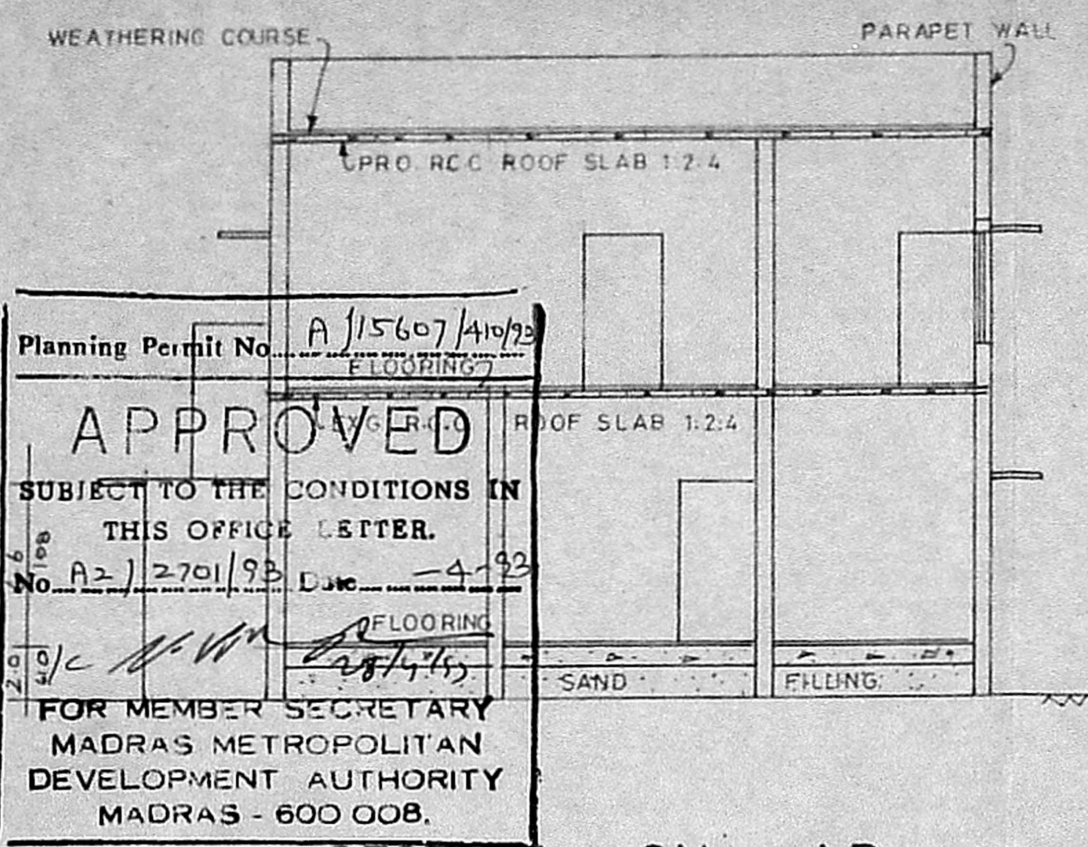

Planning Permit No. A/15607/410/93  
**APPROVED**  
 SUBJECT TO THE CONDITIONS IN THIS OFFICE LETTER.  
 No. A2/2701/93 Date 4-93  
 FOR MEMBER SECRETARY  
 MADRAS METROPOLITAN  
 DEVELOPMENT AUTHORITY  
 MADRAS - 600 008.

SECTION ON AB

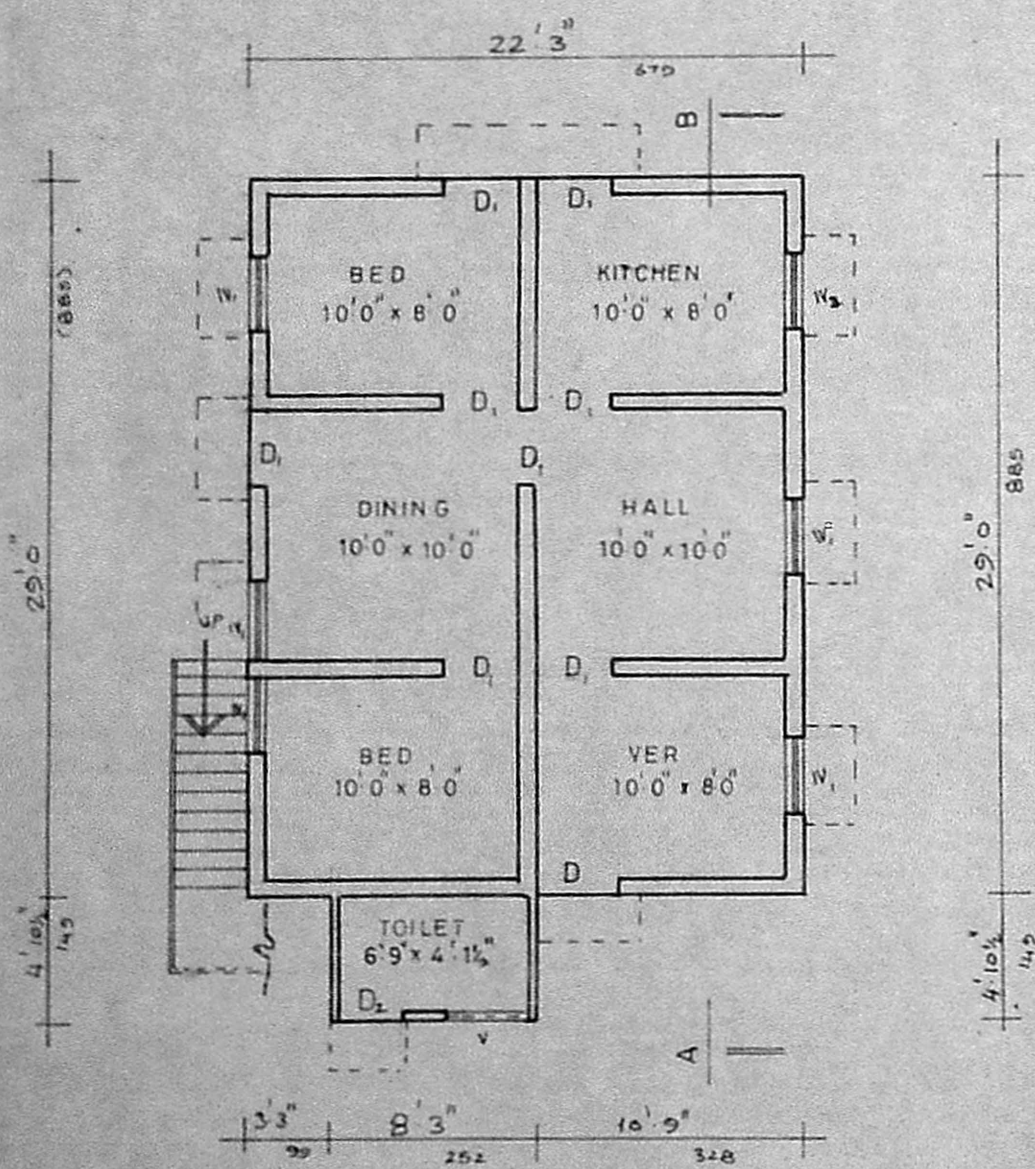

GROUND FLOOR PLAN

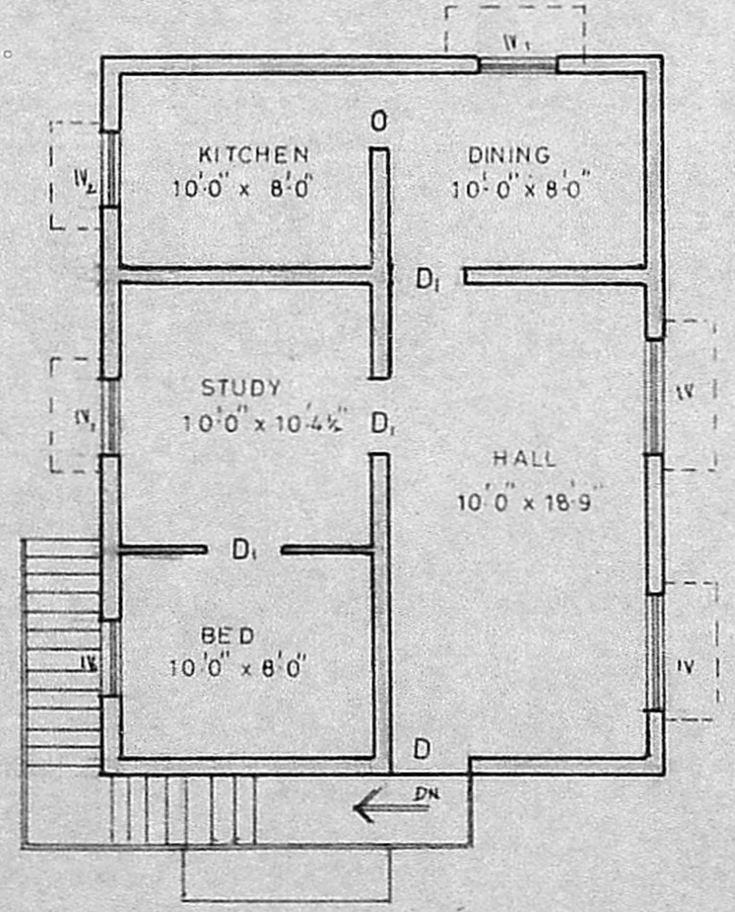

FIRST FLOOR PLAN

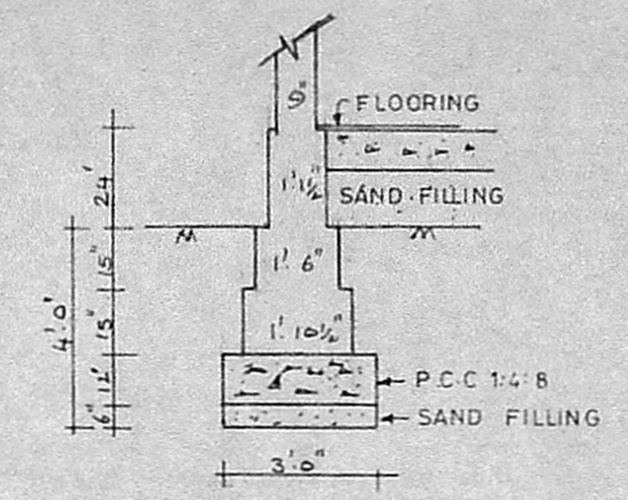

TYP. FOUNDATION DETAILS

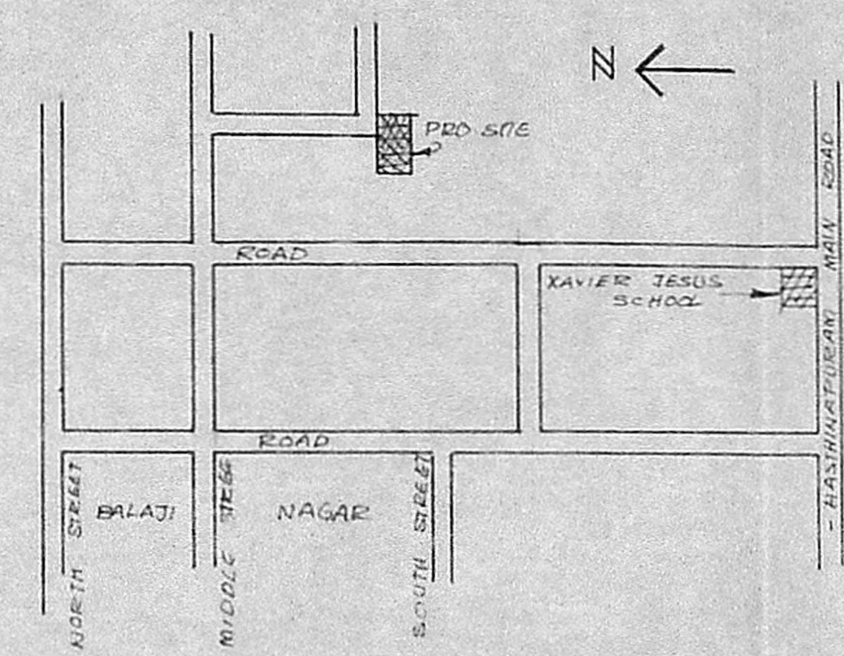

KEY PLAN nts

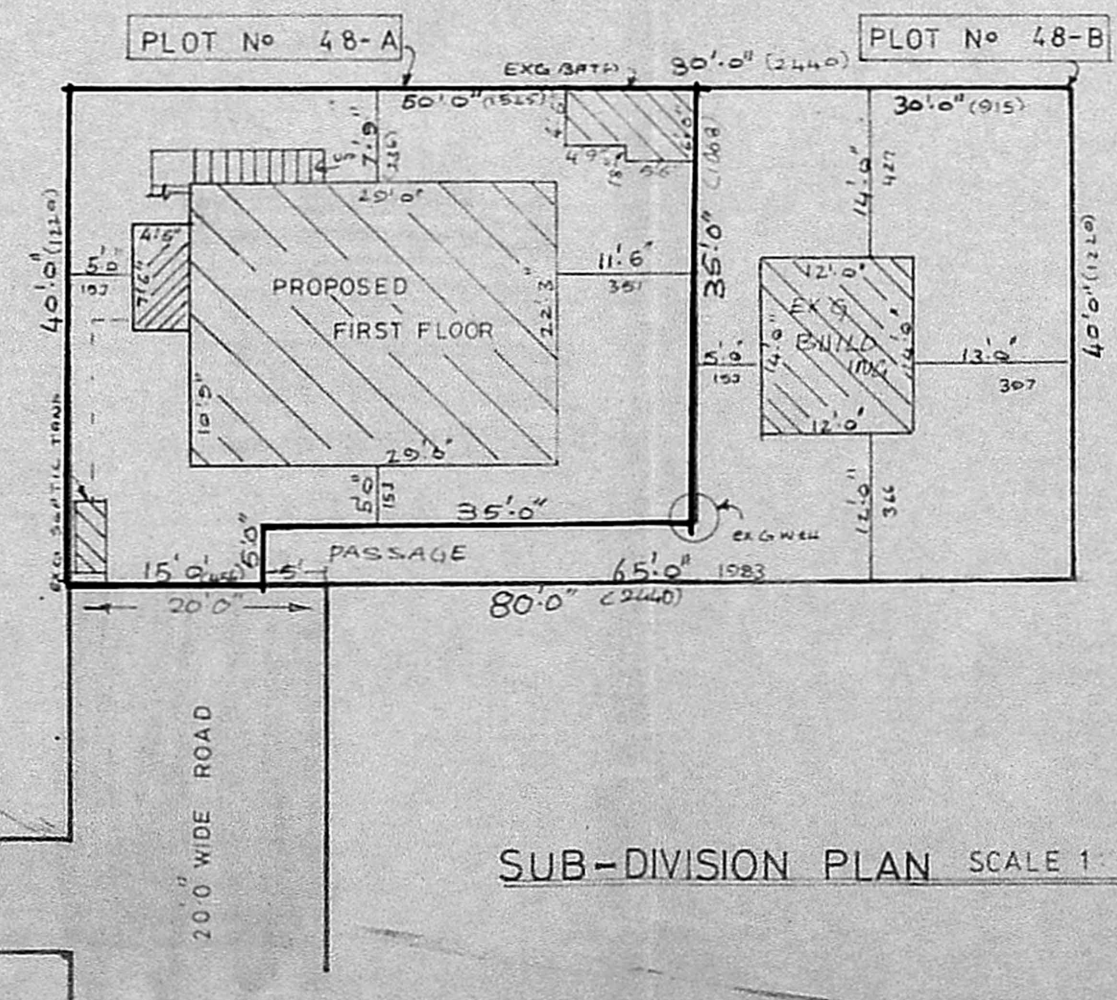

SUB-DIVISION PLAN SCALE 1:16

PLAN SHOWING THE PROPOSED ADDITIONAL CONSTRUCTION  
 IN PLOT NO 48-A, PADMANABHA NAGAR, S.No 33/2 PART,  
 HASNAPURAM VILLAGE, PALLAVAPURAM MUNICIPALITY,  
 SAIDAPET TALUK. SCALE 1:8

R.P. dt 19-4-93  
 A2/2701/93

INDEX

PROPOSAL	[Symbol]
ROAD	[Symbol]
BOUNDARY	[Symbol]

JOINERY

D	DOOR	3'3" x 6'6"
D <sub>1</sub>	DOOR	3'0" x 6'6"
D <sub>2</sub>	DOOR	2'6" x 6'0"
W	WINDOW	4'6" x 4'6"
W <sub>1</sub>	WINDOW	3'0" x 4'6"
W <sub>2</sub>	WINDOW	3'0" x 3'0"
V	VENTILATOR	3'0" x 2'0"

EXTENT

PLOT AREA	1825 sqft	170 m <sup>2</sup>
EX-G.F PLINTH AREA	685 "	64 "
PRO.F.F PLINTH AREA	645 "	60 "
F.S.I	0.73	
PLOT COVERAGE	3.8%	

TOTAL EXTENT 3200 sqft 298 m<sup>2</sup>  
 PLOT No48-A 1825 " 170 "  
 PLOT No48-B 1375 " 128 "

*P. Raymond Duban, DCE*  
 CONSULTING ENGINEER  
 DESIGNS 60, STATION ROAD,  
 CHROMPET. Ph: 403078  
 LICENSED SURVEYOR

*Abdullah*  
 OWNER

**designs**  
 ARCHITECTS & DESIGNERS  
 BUILDING CONTRACTORS  
 55 station road chromepet